

SAMPLE INFORMATION

Sample Name:	(+/-)-Corypalmine	Acquired By:	System
Sample Type:	Unknown	Sample Set Name:	20231025
Vial:	35	Acq. Method Set:	Corypalmine
Injection #:	1	Processing Method:	Corypalmine
Injection Volume:	30.00 ul	Channel Name:	283.0nm
Run Time:	40.0 Minutes	Proc. Chnl. Descr.:	W2996 PDA 283.0 nm (PDA)
Date Acquired:	10/25/2023 2:38:04 PM CST		
Date Processed:	10/25/2023 4:09:18 PM CST		

Auto-Scaled Chromatogram

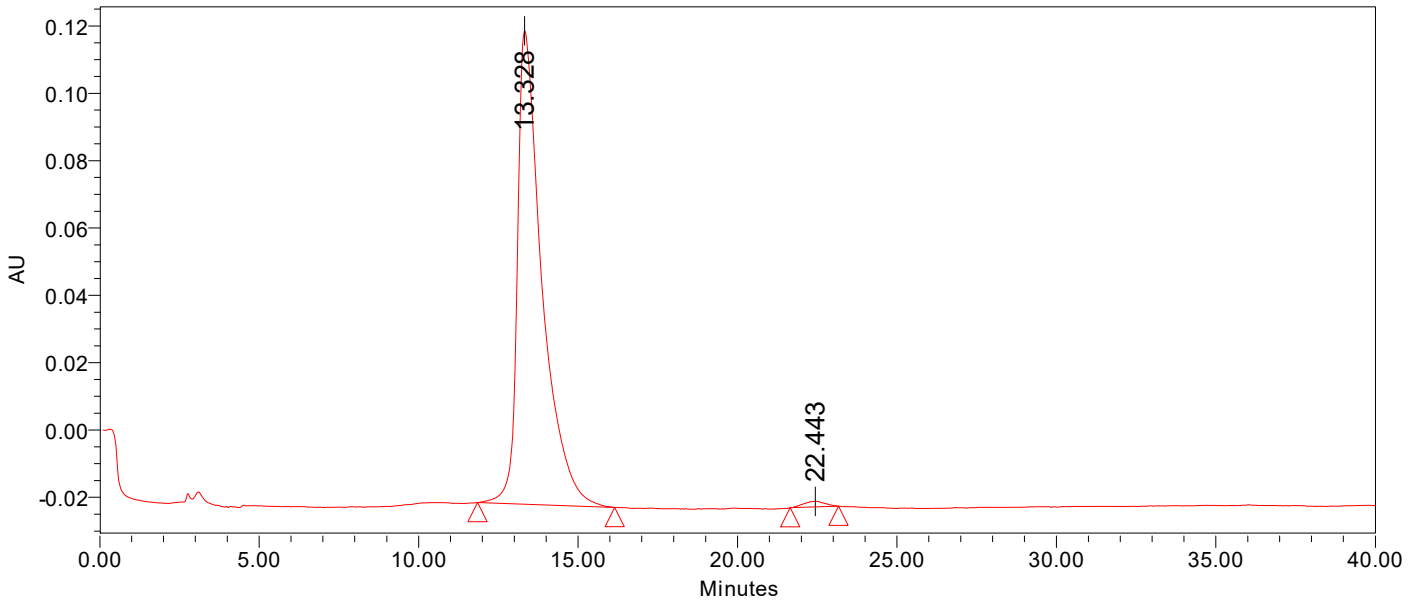

Peak Results

Name	RT	Area	Height	% Area
1	13.328	7536151	140616	98.99
2	22.443	77242	1659	1.01

Mobile phase A:Acetonitrile 22
 Mobile phase B: 0.05mol/L NaH2PO4/Water,H3PO4-pH=3 78
 Flow rate:0.8ml/min
 Column temp:30
 ChromatographicColumn:Kromasil C18 250*4.6 5um
 Sample Concentration:0.2mg/ml Methanol